

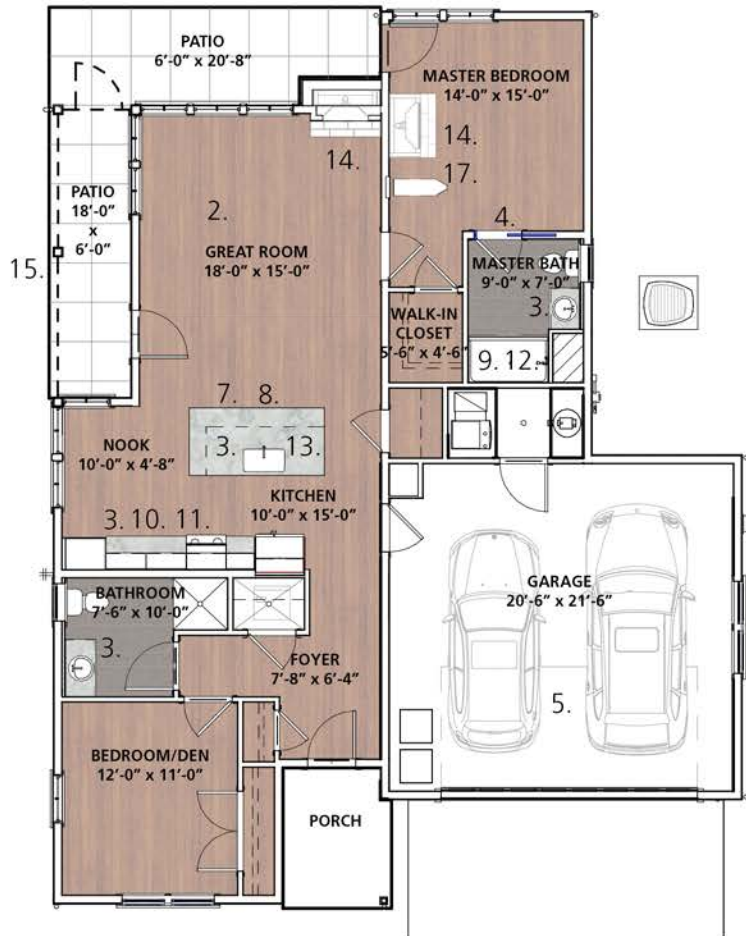

STREET ELEVATION



OPTIONS

1. N/A
2. FLOOR OUTLET IN GREAT ROOM
3. QUARTZ COUNTERTOP
4. POCKET DOOR
5. EPOXY FLOORING
6. N/A
- 6a. N/A
7. KITCHEN ISLAND W/42" HIGH BACK COUNTER
8. KITCHEN ISLAND W/30" HIGH BACK COUNTER
9. FRAMELESS GLASS DOOR AT MASTER BATH SHOWER
10. ROLLOUT DRAWERS AT BASE CABINETS
11. SOFT CLOSING HINGES & DRAWERS
12. TUB
13. SINGLE OR DOUBLE SINK OPTION
14. GAS FIREPLACE
15. SCREENED PORCH
16. OAK STAIR TREADS, RISERS & HANDRAIL
17. DROP DOWN IRONING BOARD

1,202 SF- FIRST FLOOR

*ATTIC SQ. FT. IS APPROXIMATE. IT IS DEFINED BY THE AREA OF THE ATTIC THAT WILL HAVE A PLYWOOD FLOOR AND INCLUDES SPACE BETWEEN WOOD TRUSSES THAT ARE SPACED 24" O.C.



HOME TYPE A | 1ST FLOOR PLAN & STREET ELEVATION

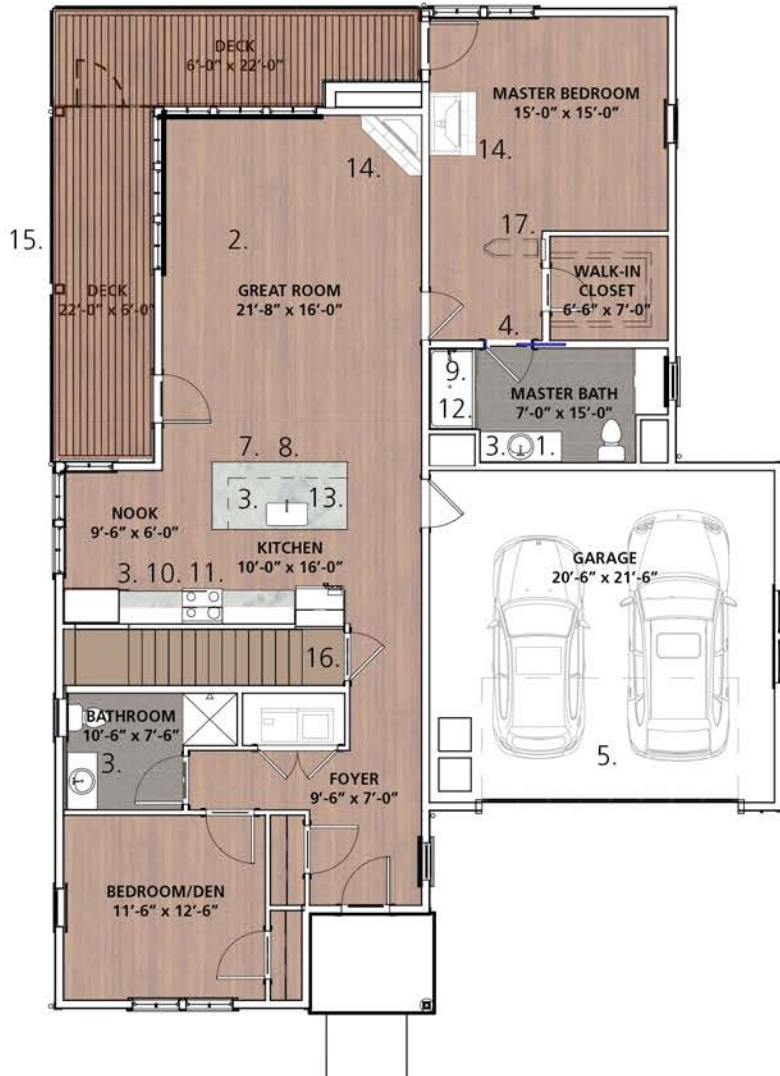

OPTIONS

1. TWO SINKS, TWO MEDICINE CABINETS, & TWO LIGHT FIXTURES AT MASTER BATH VANITY
2. FLOOR OUTLET IN GREAT ROOM
3. QUARTZ COUNTERTOP
4. POCKET DOOR
5. EPOXY FLOORING
6. FINISHED BASEMENT w/ BEDRM. & BATHRM.
- 6a. FINISHED BASEMENT w/o BEDRM. & BATHRM.
7. KITCHEN ISLAND w/42" HIGH BACK COUNTER
8. KITCHEN ISLAND w/30" HIGH BACK COUNTER
9. FRAMELESS GLASS DOOR AT MASTER BATH SHOWER
10. ROLLOUT DRAWERS AT BASE CABINETS
11. SOFT CLOSING HINGES & DRAWERS
12. TUB
13. SINGLE OR DOUBLE SINK OPTION
14. GAS FIREPLACE
15. SCREENED PORCH
16. OAK STAIR TREADS, RISERS & HANDRAIL
17. DROP DOWN IRONING BOARD

1,493 SF- FIRST FLOOR
200 SF- ATTIC SPACE

*ATTIC SQ. FT. IS APPROXIMATE. IT IS DEFINED BY THE AREA OF THE ATTIC THAT WILL HAVE A PLYWOOD FLOOR AND INCLUDES SPACE BETWEEN WOOD TRUSSES THAT ARE SPACED 24" O.C.

HOME TYPE BW | 1ST FLOOR PLAN & STREET ELEVATION





REAR ELEVATION

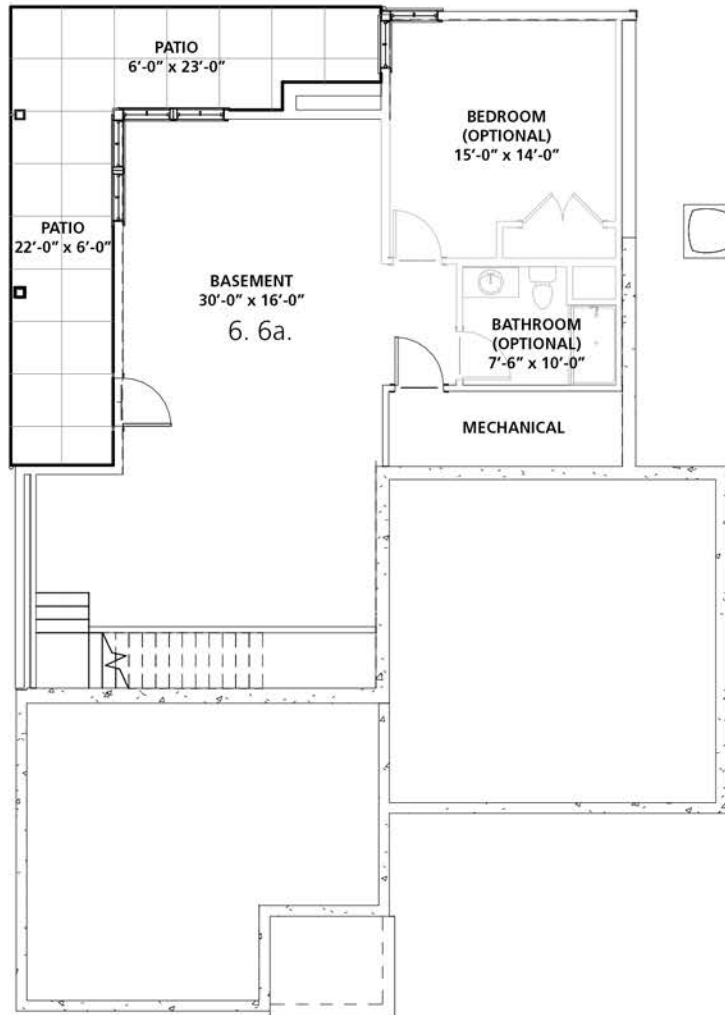

979 SF- BASEMENT



STREET ELEVATION

6' 12'

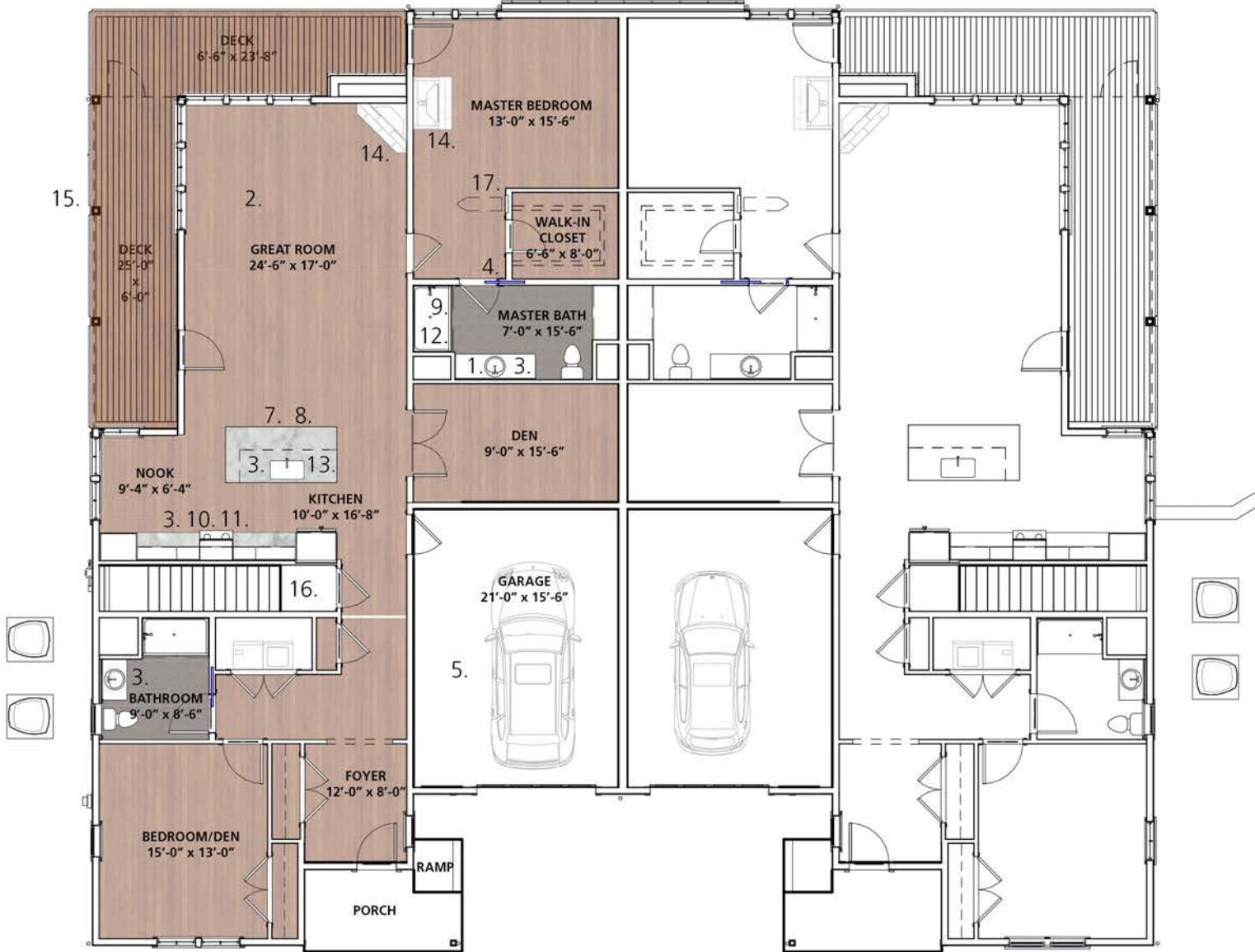

OPTIONS

- | | |
|---|---|
| 1. TWO SINKS, TWO MEDICINE CABINETS, & TWO LIGHT FIXTURES AT MASTER BATH VANITY | 9. FRAMELESS GLASS DOOR AT MASTER BATH SHOWER |
| 2. FLOOR OUTLET IN GREAT ROOM | 10. ROLLOUT DRAWERS AT BASE CABINETS |
| 3. QUARTZ COUNTERTOP | 11. SOFT CLOSING HINGES & DRAWERS |
| 4. POCKET DOOR | 12. TUB |
| 5. EPOXY FLOORING | 13. SINGLE OR DOUBLE SINK OPTION |
| 6. FINISHED BASEMENT w/ BEDRM. & BATHRM. | 14. GAS FIREPLACE |
| 6a. FINISHED BASEMENT w/o BEDRM. & BATHRM. | 15. SCREENED PORCH |
| 7. KITCHEN ISLAND W/42" HIGH BACK COUNTER | 16. OAK STAIR TREADS RISERS & HANDRAIL |
| 8. KITCHEN ISLAND W/30" HIGH BACK COUNTER | 17. DROP DOWN IRONING BOARD |

1871 SF- FIRST FLOOR

350 SF- ATTIC SPACE

*ATTIC SQ. FT. IS APPROXIMATE. IT IS DEFINED BY THE AREA OF THE ATTIC THAT WILL HAVE A PLYWOOD FLOOR AND INCLUDES SPACE BETWEEN WOOD TRUSSES THAT ARE SPACED 24" O.C.

HOME TYPE CC | 1ST FLOOR PLAN & STREET ELEVATION





REAR ELEVATION

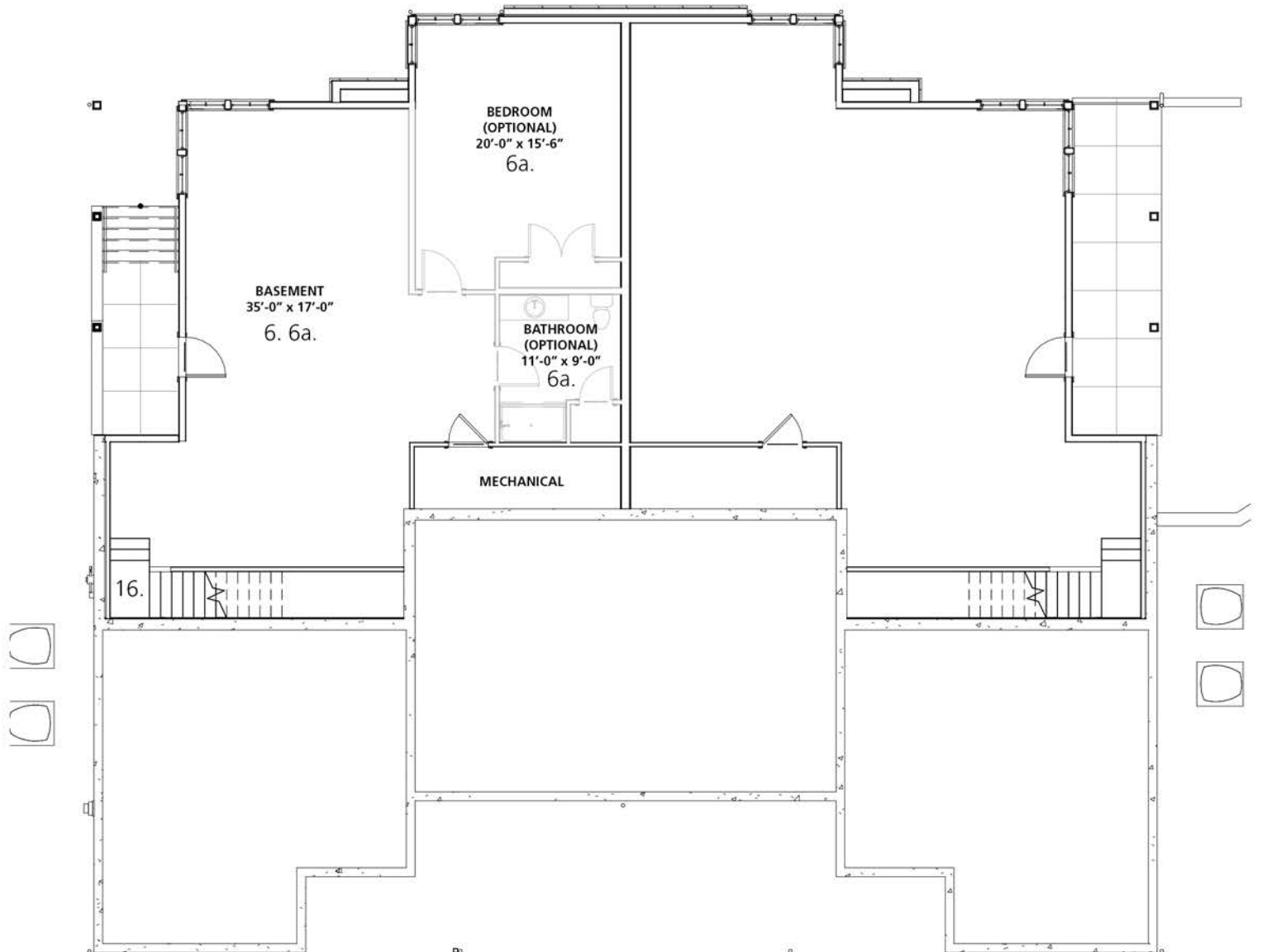

1230 SF- BASEMENT

HOME TYPE CC | BASEMENT PLAN & REAR ELEVATION

THAMES EDGE AT FAIRVIEW- PHASE 2 | Active Senior Housing | 07.25.14

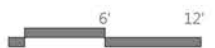

AMENTA|EMMA

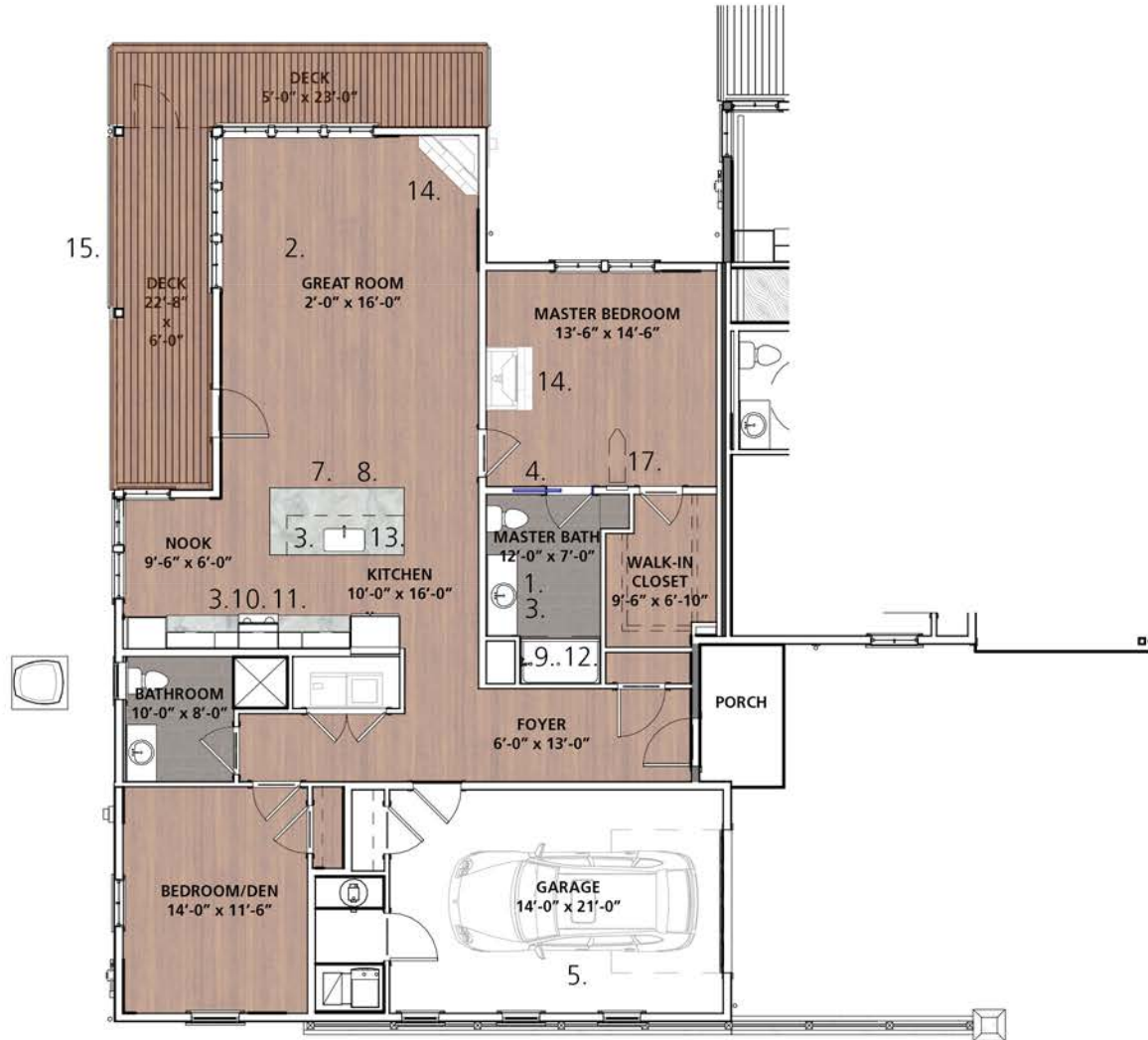

OPTIONS

- | | |
|---|---|
| 1. TWO SINKS, TWO MEDICINE CABINETS, & TWO LIGHT FIXTURES AT MASTER BATH VANITY | 9. FRAMELESS GLASS DOOR AT MASTER BATH SHOWER |
| 2. FLOOR OUTLET IN GREAT ROOM | 10.. ROLLOUT DRAWERS AT BASE CABINETS |
| 3. QUARTZ COUNTERTOP | 11. SOFT CLOSING HINGES & DRAWERS |
| 4. POCKET DOOR | 12. TUB |
| 5. EPOXY FLOORING | 13. SINGLE OR DOUBLE SINK OPTION |
| 6. FINISHED BASEMENT w/ BEDRM. & BATHRM. | 14. GAS FIREPLACE |
| 6a. FINISHED BASEMENT w/o BEDRM. & BATHRM. | 15. SCREENED PORCH |
| 7. KITCHEN ISLAND W/42" HIGH BACK COUNTER | 16. OAK STAIR TREADS RISERS & HANDRAIL |
| 8. KITCHEN ISLAND W/30" HIGH BACK COUNTER | 17. DROP DOWN IRONING BOARD |

1511 SF- FIRST FLOOR
320 SF- ATTIC SPACE

*ATTIC SQ. FT. IS APPROXIMATE. IT IS DEFINED BY THE AREA OF THE ATTIC THAT WILL HAVE A PLYWOOD FLOOR AND INCLUDES SPACE BETWEEN WOOD TRUSSES THAT ARE SPACED 24" O.C.



HOME TYPE QB SOUTH WING | 1ST FLOOR PLAN & STREET ELEVATION